

THIS DRAWING IS FOR
PLANNING PURPOSES ONLY
DO NOT USE FOR
CONSTRUCTION

UPPER AND LOWER
DOOR/GATES MAY BE EITHER
LEFT HAND OR RIGHT HAND.

IF THE DESIRED SWING IS NOT
SHOWN A JOB SPECIFIC
DRAWING WILL BE REQUIRED.

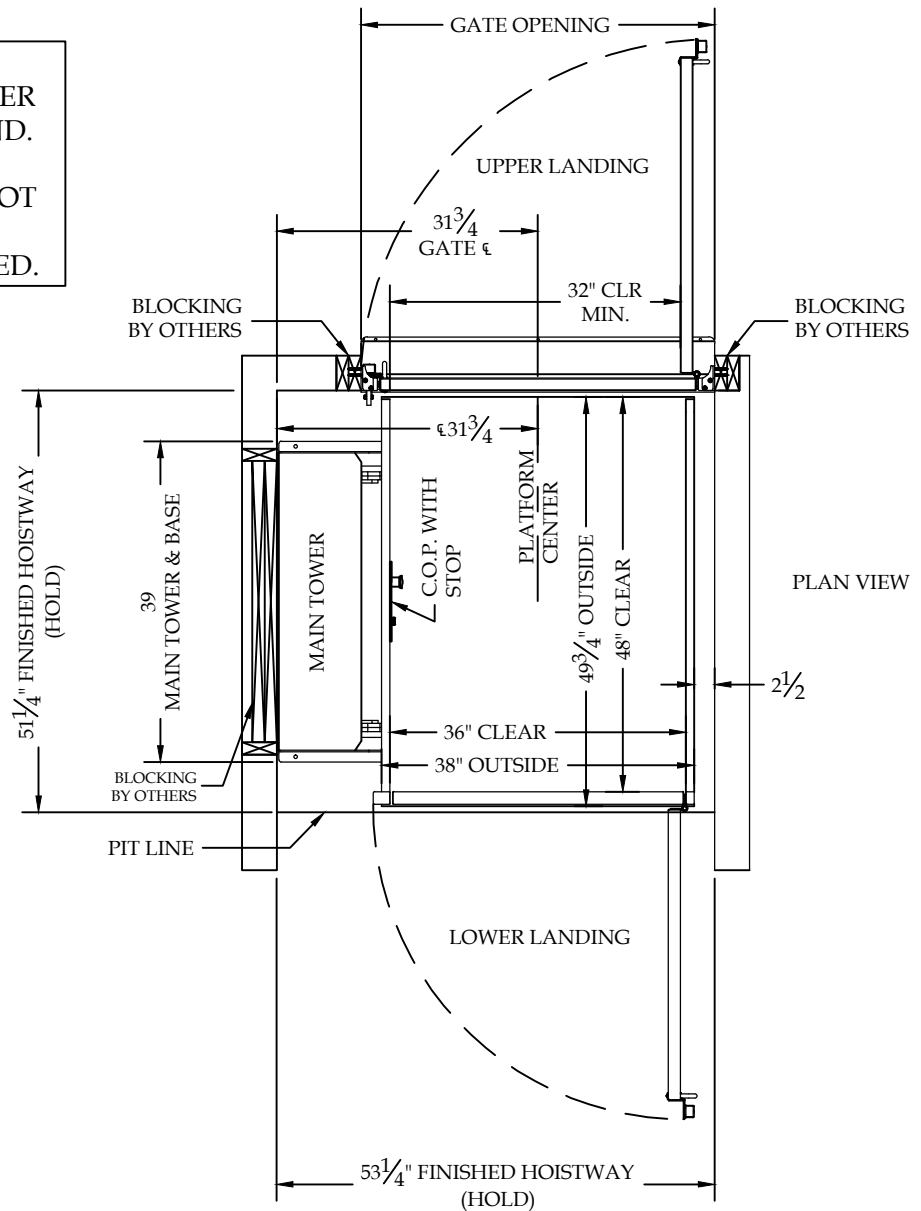

CONSTRUCTION NOTES:

- FLOOR TO BE SMOOTH AND LEVEL; CONSTRUCTED OF 4" MINIMUM CONCRETE THICKNESS AND 3200 PSI COMPRESSIVE STRENGTH.
- IF THE CONVEYANCE IS INSTALLED WITHIN A PIT AND IS IN AN OUTDOOR APPLICATION, THE PIT MUST BE PROVIDED WITH AN ADEQUATE DRAIN.
- HOISTWAY WALLS MUST BE PLUMB, SQUARE, AND TURNOVER FINISHED BEFORE UNIT INSTALLATION.
- UPPER AND LOWER DOORS OR GATES MUST BE INSTALLED FLUSH TO THE INTERIOR OF THE HOISTWAY.
- 80 INCH MINIMUM HEAD CLEARANCE IS REQUIRED THROUGHOUT TRAVEL.
- HOISTWAY LIGHTING IS PROVIDED BY OTHERS. 5FTC REQUIRED ON THE PLATFORM SURFACE THROUGHOUT TRAVEL. AN AUXILIARY LIGHT CONSISTING OF NO FEWER THAN 2 LAMPS PRODUCING .2FTC ON THE FLOOR AND CONTROLS FOR NOT LESS THAN 4 HOURS, AND ACTIVATED AUTOMATICALLY IN THE EVENT OF A POWER OUTAGE.
- MAIN TOWER MUST BE FASTENED TO THE WALL AND FLOOR WITH ANCHORS SUITABLE TO THE SITE CONDITIONS, AND CAPABLE TO WITHSTAND THE FORCES PLACED UPON THEM.
- ALL BLOCKING IS PROVIDED BY OTHERS.
- THE DISCONNECT (PROVIDED BY OTHERS) SHALL BE A LISTED DEVICE CONFORMING TO NFPA 70 / NEC 620.51 AND SHALL BE INSTALLED WITHIN SIGHT OF THE MOTOR CONTROLLER. THE DISCONNECTING MEANS SHALL BE EXTERNALLY OPERABLE, HAVE PERMANENT MEANS OF LOCKING THE DEVICE IN THE OPEN POSITION, AND BE LABELED WITH THE LOCATION OF THE SUPPLY SIDE OVERCURRENT PROTECTION MEANS.

		SYMMETRY ELEVATING SOLUTIONS PH 877-375-1428	
		TITLE	SCALE
RL-ST-TL-36x48-PIT		NONE	
DRAWN BY	ORIGINAL DATE	DRAWING NO.	REV
CR	12/21/20	VPL005	0
JOB INFORMATION THIS DRAWING IS FOR PLANNING PURPOSES ONLY, DO NOT USE FOR CONSTRUCTION			